

FRONT ELEVATION 1:50

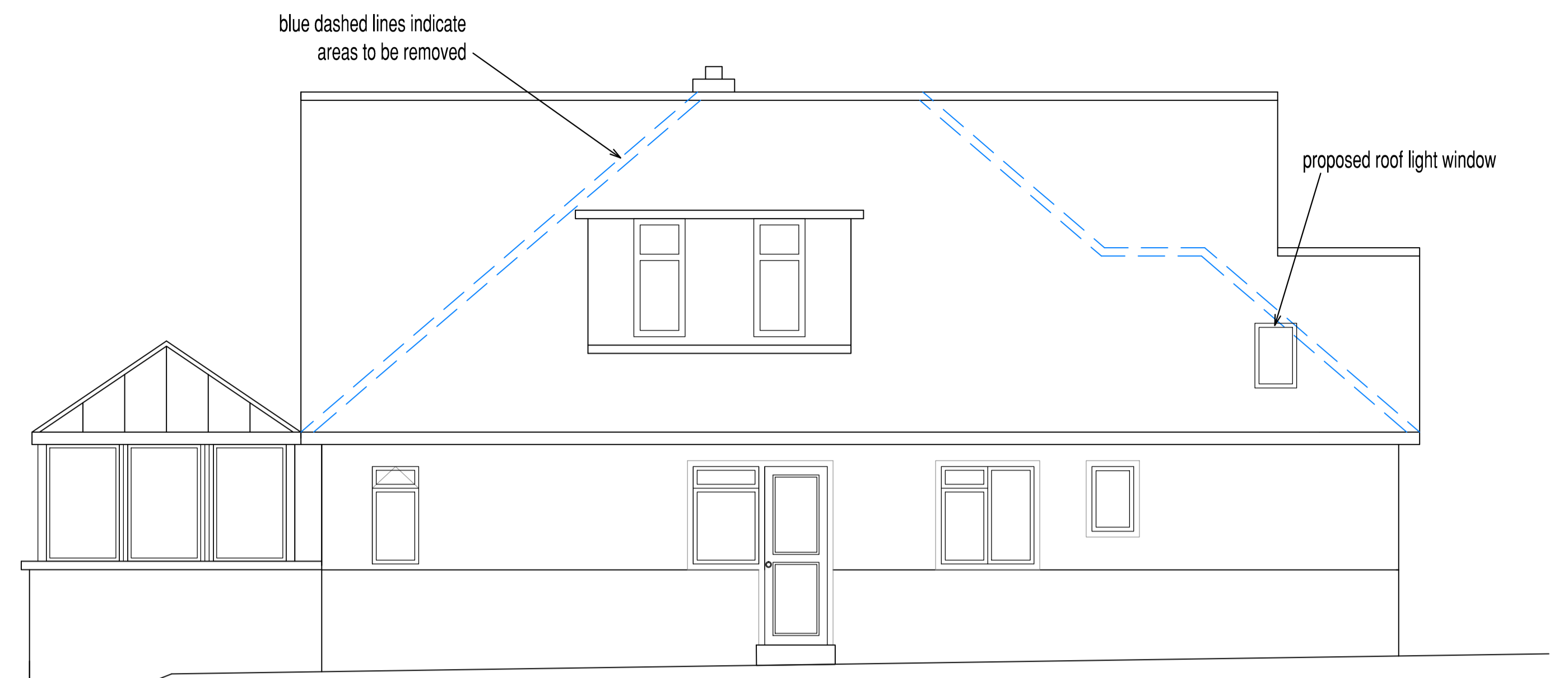

SIDE ELEVATION 1:50

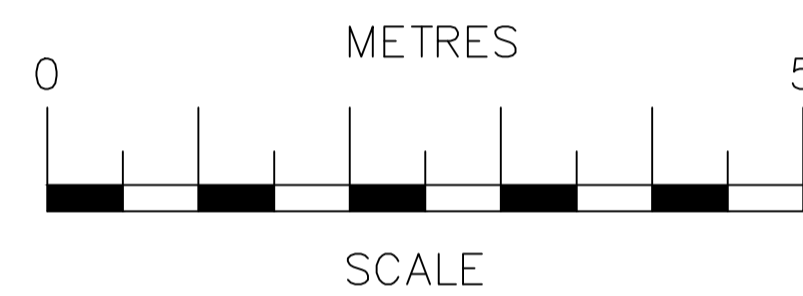

1:50 SCALE BAR



REAR ELEVATION 1:50

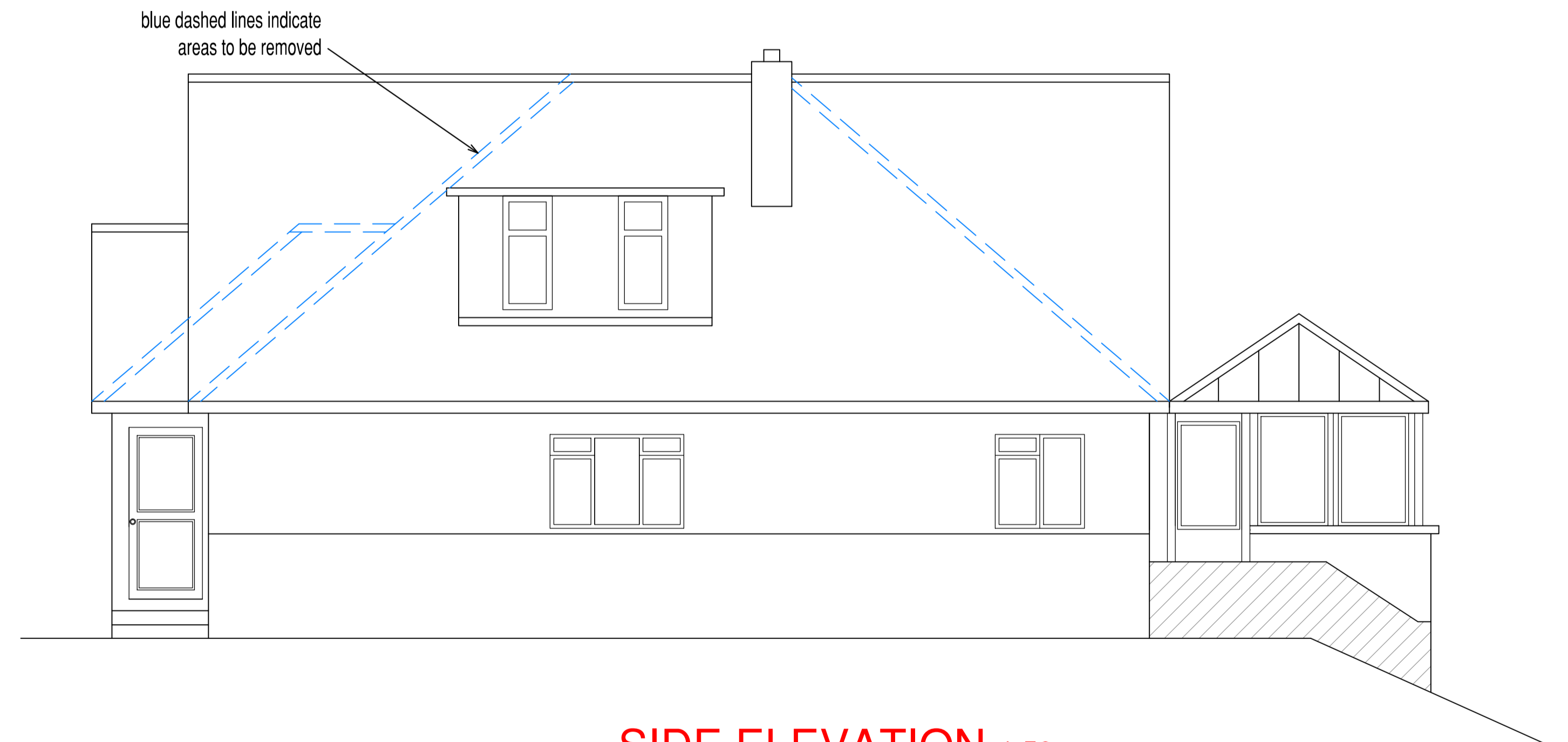

SIDE ELEVATION 1:50

Drawing Notes

1. all dimensions are in millimeters unless noted otherwise. DO NOT SCALE FROM DRAWING.
2. this drawing is to be read in conjunction with all other relevant architects and engineers drawings.
3. contractor to check all dimensions and levels on site before work commences and report any discrepancies or variations to the architect or engineer immediately.
4. all works shall be in accordance with the technical specification and written manufacturer's recommendations. all works are to be carried out in accordance with the approved method statement and use of appropriate ppe.
5. a written method statement shall be issued specifying how the works are to be safely undertaken.
6. all new steel is to be to BS 10025 grade s 275 jr.
7. all bolts to be grade 8.8 black bolts. all bolts are to be properly tightened.
8. all weld connections to be continuous 8mm fillet weld.
9. contractors are to visit the site before tendering to familiarize themselves with all aspects of the proposals.
10. the successful contractor will be responsible for obtaining from site all information necessary for the satisfactory execution and completion of the works.

PHASE 2 OF 2

Proposed Loft Conversion / Development

Status: Construction | Scales: As Shown | Date: 21/08/2011 | Revision: Ø

Youcad

YOU MEASURE. WE DRAW

Designer: M.Baker

YouCad.co.uk