

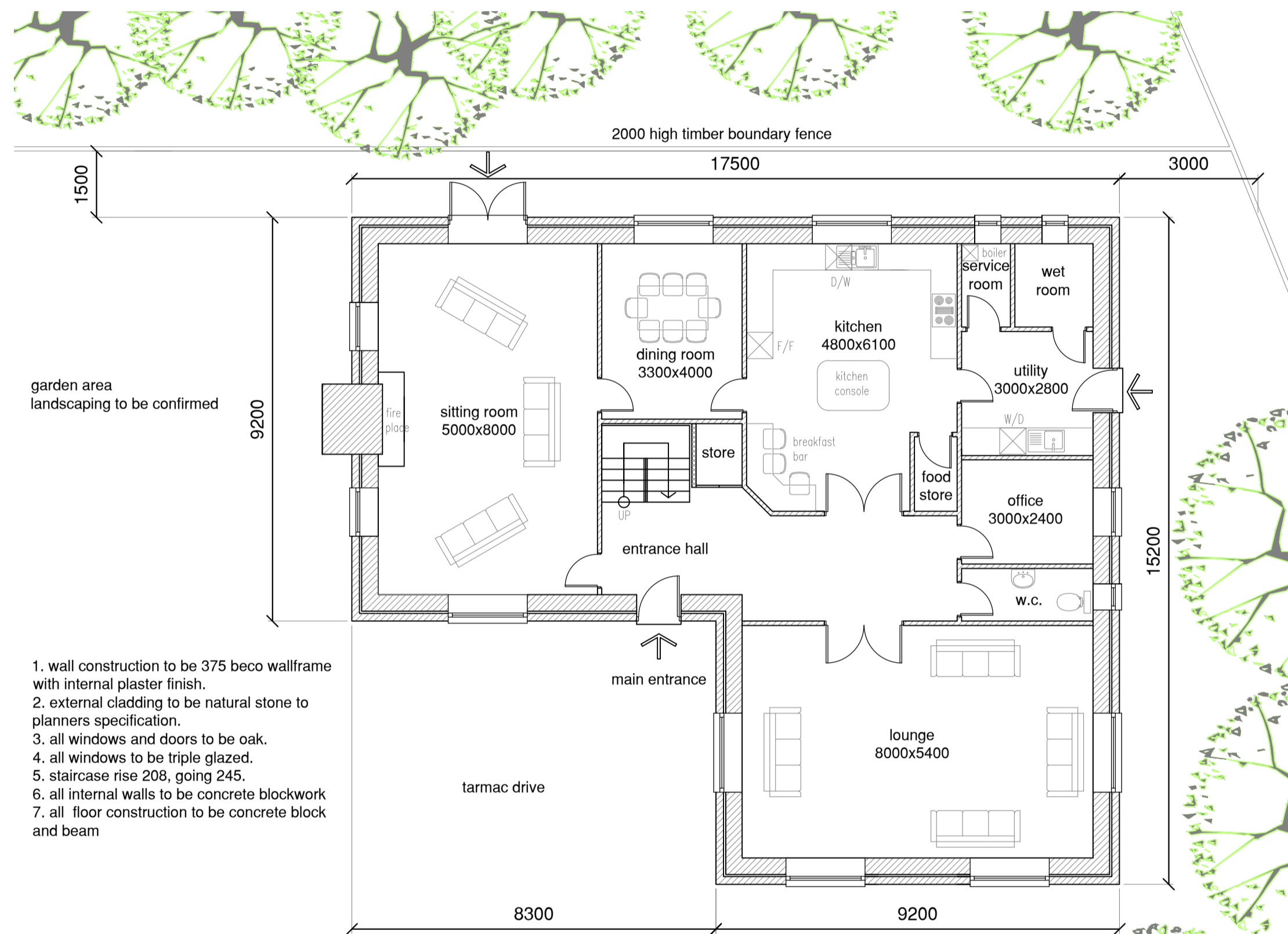

SOUTH ELEVATION 1:100



NORTH ELEVATION 1:100



GROUND FLOOR 1:100

1. wall construction to be 375 beco wallframe with internal plaster finish.
2. external cladding to be natural stone to planners specification.
3. all windows and doors to be oak.
4. all windows to be triple glazed.
5. staircase rise 208, going 245.
6. all internal walls to be concrete blockwork
7. all floor construction to be concrete block and beam



EAST ELEVATION 1:100



WEST ELEVATION 1:100

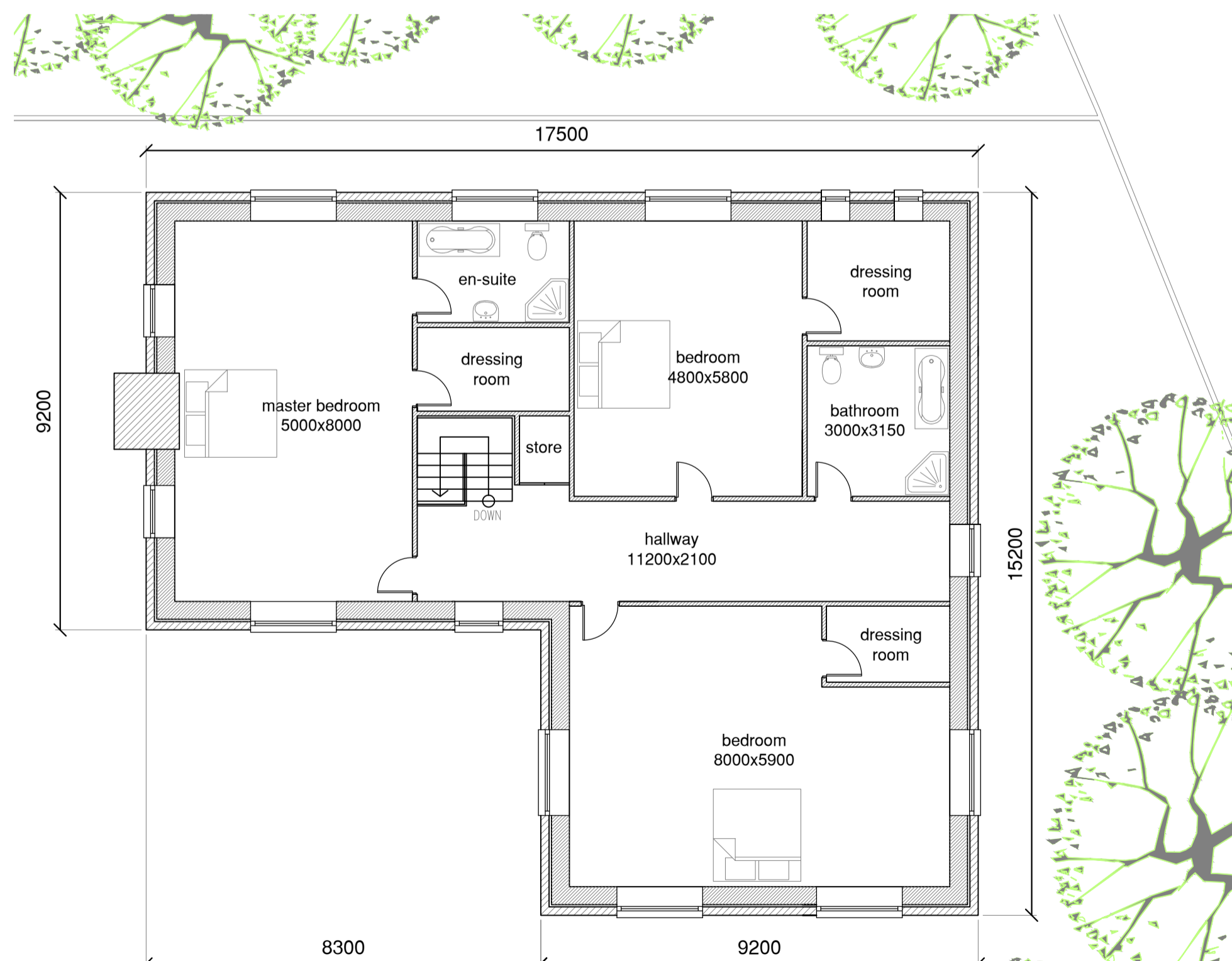

FIRST FLOOR 1:100

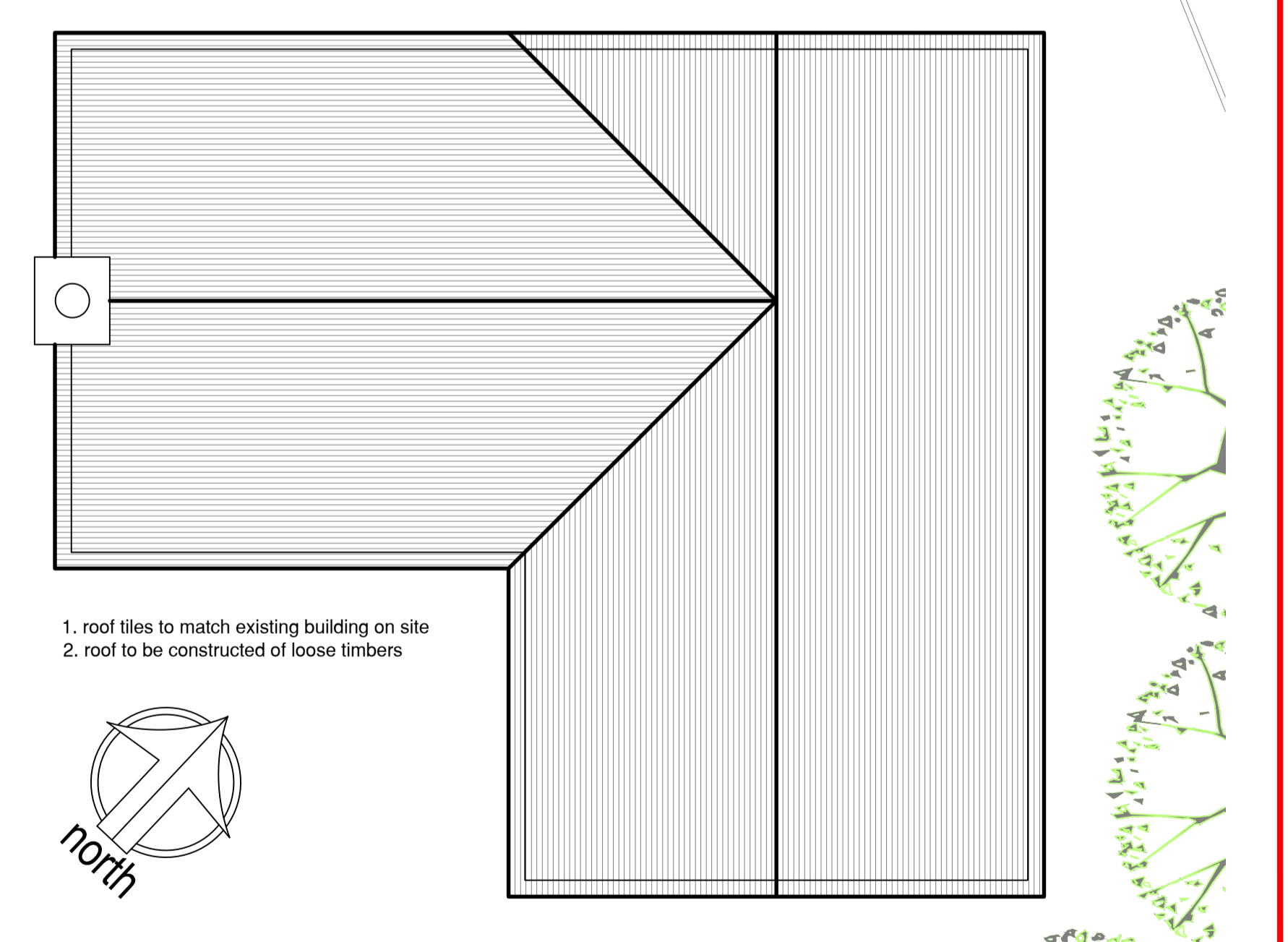

ROOF LEVEL 1:100

Drawing Notes

1. all dimensions are in millimeters unless noted otherwise. DO NOT SCALE FROM DRAWING
2. this drawing is to be read in conjunction with all other relevant architects and engineers drawings.
3. contractor to check all dimensions and levels on site before work commences and report any discrepancies or variations to the architect or engineer immediately.
4. all works shall be in accordance with the technical specification and written manufacturer's recommendations.
5. all works are to be carried out in accordance with the approved method statement and use of appropriate ppe.
6. a written method statement shall be issued specifying how the works are to be safely undertaken.
7. contractors are to visit the site before tendering to familiarize themselves with all aspects of the proposals.
8. the successful contractor will be responsible for obtaining from site all information necessary for the satisfactory execution and completion of the works.
9. staircase dimensions to be checked on site by builder.

Client:

Youcad
YOU MEASURE. WE DRAW

Designer: M.Baker YouCad.co.uk

Proposed Development
Proposed Residential Dwelling

Status: Planning | Scales: 1:100 | Date: 13/05/2011 | Revision: Ø